BBC

PACKED WITH THE BEST DOCTOR WHO FACTS!

www.dwamag.com

DOCTOR WHO ADVENTURES

BRILLIANT 8-PAGE THE Sarah Jane ADVENTURES MINI MAG INSIDE!

FANGED MONSTER SCARES

EXCITING COMIC STRIP

WHO'S THIS?

COOL POSTERS

LOOK!

THE DOCTOR'S BACK ON TV!

FANGS/PAINTS: TCS, WC3R 7DA. MASKS: HMA, HP10 8DZ. WARNING! Not suitable for children under 36 months due to small parts. CHOKING AND ENTANGLEMENT HAZARD. Face paint colours may stain fabrics. Take care when applying face paint to the eye area. Complies with Cosmetic (Safety) Regulations 2008. If an adverse reaction to the face paints occurs, discontinue use. If symptoms persist, seek medical advice. If you have sensitive skin, patch test the paints on a part of the neck or the back of your hand. If irritation occurs do not use the product. In case of contact with eyes, rinse immediately. Do not wear masks when vision is vital for safety. Please retain this information for future reference.

ISSUE 189 • 21 - 27 OCTOBER 2010 • £2.99

PLUS! JOKES! PUZZLES! PRIZES! FUN!

ADVERTISEMENT

Make a MOVIE

Bring your wild ideas to life with the Tate Movie Project!

We know you've got a **wild imagination** – that's why you can't get enough of time-travelling space heroes like the Doctor! So this is your chance to **put your awesome brain to work** on the universe's first ever film to be created entirely by films buffs – and you could be one of them!

The Doctor says his brain is a great big rollercoaster, packed full of geniuses all going, "Wheeee!". We're the **Tate Movie Project**, and we want YOU to show US what your brain is like by contributing your **wacky ideas** for an **animated movie**. Whether it's hand-drawn characters or monsters, yucky recipes to rival the Doctor's fish custard, sound effects or costumes – we want to hear from you!

To get involved

Simply visit
tatemovie.co.uk

You could even get your name in the credits... and be signing autographs before you know it!

Delivered by aardman fallon

TATE cbbc BBC Legacy Trust UK LOTTERY FUNDED bp inspired by London 2012

What's INSIDE?

PAGE 15 Wow! 8-page pull-out mag

Welcome to a special FANG-tastic issue. The mask, teeth and face paints are perfect for Halloween! This week, we look at loads of toothy creatures, plus you'll find another brilliant mini mag about *The Sarah Jane Adventures*!

PAGE 4 Why are fanged monsters scary?

PAGE 8 What is the Doctor wearing?

MONSTER WATCH!

Look out for all these horrors this week!

PAGE 4 RACNOSS
PAGE 5 PRISONER ZERO
PAGE 5 HAEMOVORE
PAGE 9 STONE DALEK
PAGE 22 SONTARAN
PAGE 31 OGRON

FANGED FIENDS

This horrible lot have great big gnashers – and probably never use toothpaste. Eew!

The **Empress of the Racnoss** was just being a good mum and trying to feed her spider-children. Except that she wanted to feed them humans! Luckily, **the Doctor and Donna** flushed her down the plughole. Bye bye!

A swarm of giant, flying **Stingrays** with nasty, pointy teeth were so hungry that they gobbled up everything on the planet San Helios, leaving it a desert.

EATS EVERYTHING, EVEN METAL!

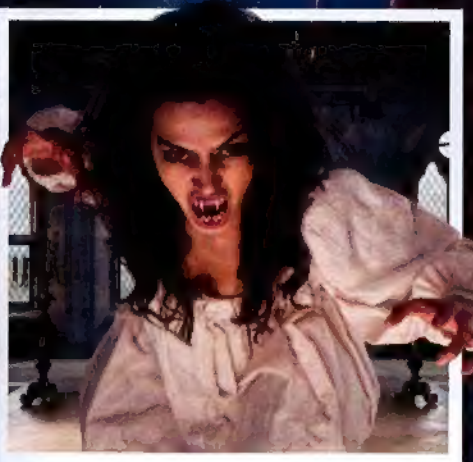

The **Sisters of the Water**, from planet **Saturnyne**, drank the blood of human girls and replaced it with their own. This slowly turned the girls into vampire-like fish people!

This huge, hulking **Werewolf** tried to bite the Doctor, Rose and Queen Victoria! She really was not amused.

ROAAR

WHO IS YOUR FAVOURITE FANGED FIEND? Email us

PRISONER ZERO'S FOUL FANGS

Prisoner Zero disguised itself as humans while it was hiding on Earth. The Doctor cleverly spotted **mistakes** in the disguise – like this man's terrifying teeth! Yikes!

VAMPIRE VISITS

We've seen the Doctor face bloodsuckers three times!

ELEVENTH

The Eleventh Doctor thought he'd discovered vampires in Venice in 1580, but they were really fish from space!

SEVENTH

The Seventh Doctor battled these vampires known as Haemovores, which means blood-eaters. Yuck!

FOURTH

The Fourth Doctor defeated these vampire lords, crashing a spaceship into their leader!

at dwa@bbc.co.uk and put FANGS in the subject line

SPOT THE DIFFERENCE!

WIN A PRIZE!

Look at these two pictures. There is a difference in every square except one – but which is it?

WIN GORMITI

www.flairplc.co.uk Flair

Gormiti playset!

The **Supreme Luminous Temple Playset** is the home of the Gormiti Light tribe. **Two winners** will each get the playset and four **Eyes of Life** portals. For a chance to win, just solve this picture puzzle.

HOW TO ENTER

Work out the grid reference of the square with no changes (for example, B3). Send your answer, along with your name, age, address and daytime telephone number, in an envelope to: **DWA189 SPOT, PO Box 8951, Market Harborough LE16 0EF**, or email these details to **spot189@dwacomps.co.uk**. Closing date: **midnight on 3 November 2010**.

ENTER NOW! Turn to page 14 for full terms and conditions

DOCTOR WHO
ADVENTURES
RORY

FROM: THE BIG BANG
FUNNY FACTOR: 5/5

FAREWELL

River Song returns from an exploding TARDIS to sort

1 The TARDIS is exploding and has sealed River Song in a time loop. She's stuck!

2 That's until the Doctor comes to the rescue with his Vortex Manipulator...

4 River Song is relieved to be safe but is not impressed by the Doctor's new hat.

5 Amy grabs the fez and throws it in the air. River aims, shoots and...

7 But there's no time for the Doctor to be sad – there's danger floating ahead.

SEND US YOUR FAVOURITES! Email your top *Who*

FEZ!

out the Doctor's dodgy new hat!

This is reader Naomi Mitchell's favourite scene from Series 5!

3 ... And transports them back to Earth. But what's the Doctor wearing on his head?

6 ... The Doctor's precious fez is blown to smithereens! It was for the best, really.

8 It's a Dalek! The fun and games are over!

moments to us at dwa@bbc.co.uk – don't forget to attach a picture of yourself!

PUDSEY WHO?

Find out how you can help Children in Need!

BBC Children in Need

Who's this? It's our friend Pudsey Bear! He's dressed up as the Doctor to help raise money for this year's BBC Children in Need Appeal.

To raise money for the appeal, why don't you do something similar? Perhaps you and your friends could dress up as your favourite character or monster at school one day!

For more information about how you can get involved, log on to the website below. Don't forget to send pictures of what you decide to do to *Doctor Who Adventures*!

WANT TO RAISE MONEY? Log on to www.bbc.co.uk/pudsey now!

THE DOCTOR
DOCTOR WHO
ADVENTURES

All these characters have been in the TARDIS. See how quickly you can put all their names in the grid

TARDIS crossword

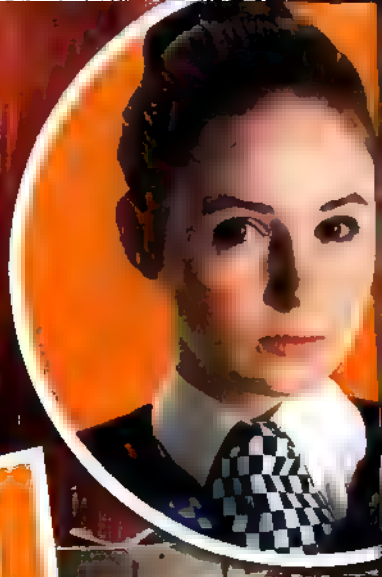

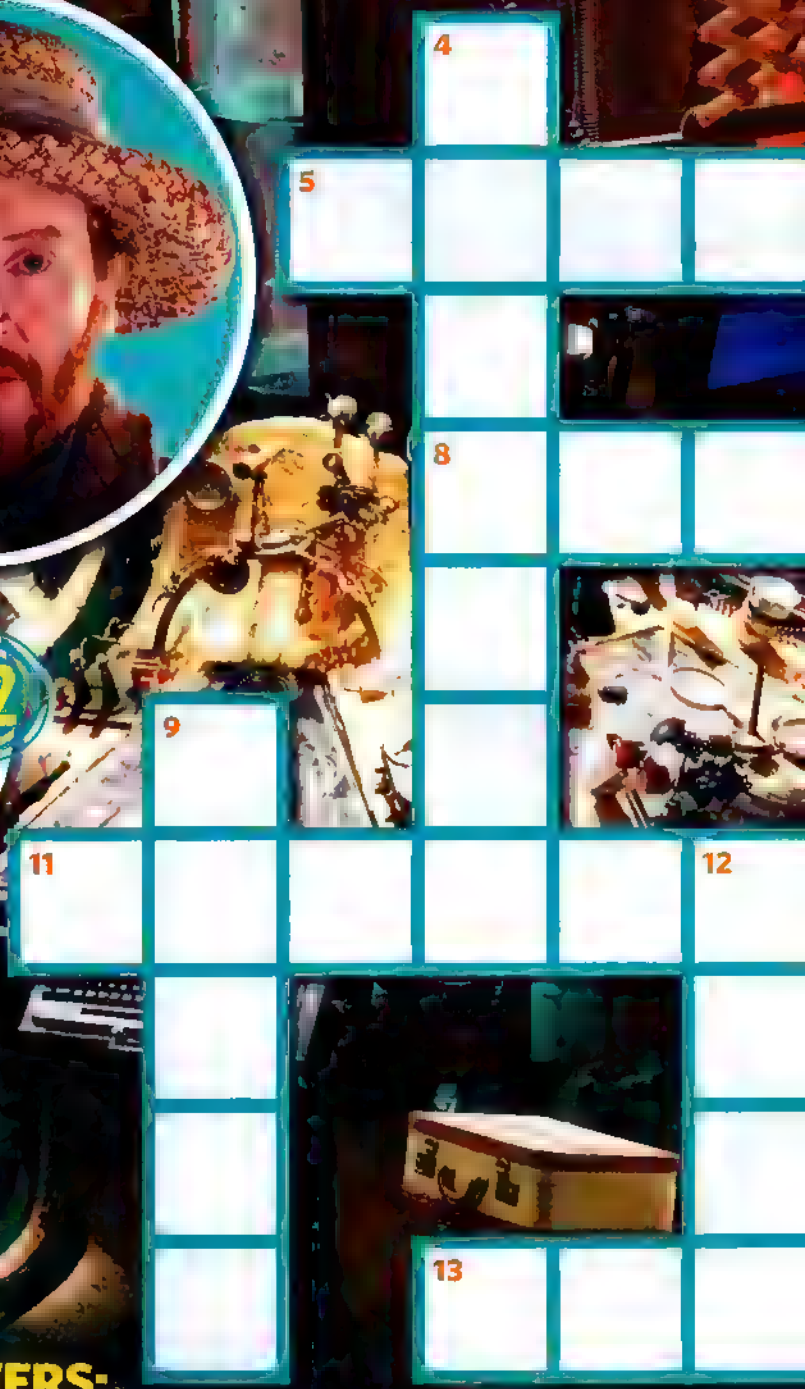

ANSWERS:

ACROSS: 1 Sontaran, 2 Dracula, 5 Wall, 8 Captain Jack, 10 Rose, 11 Master, 13 Amy
DOWN: 1 Sarah Jane, 3 K-9, 4 Victorian, 6 Davros, 7 Doctor, 9 Dalek, 12 Amy

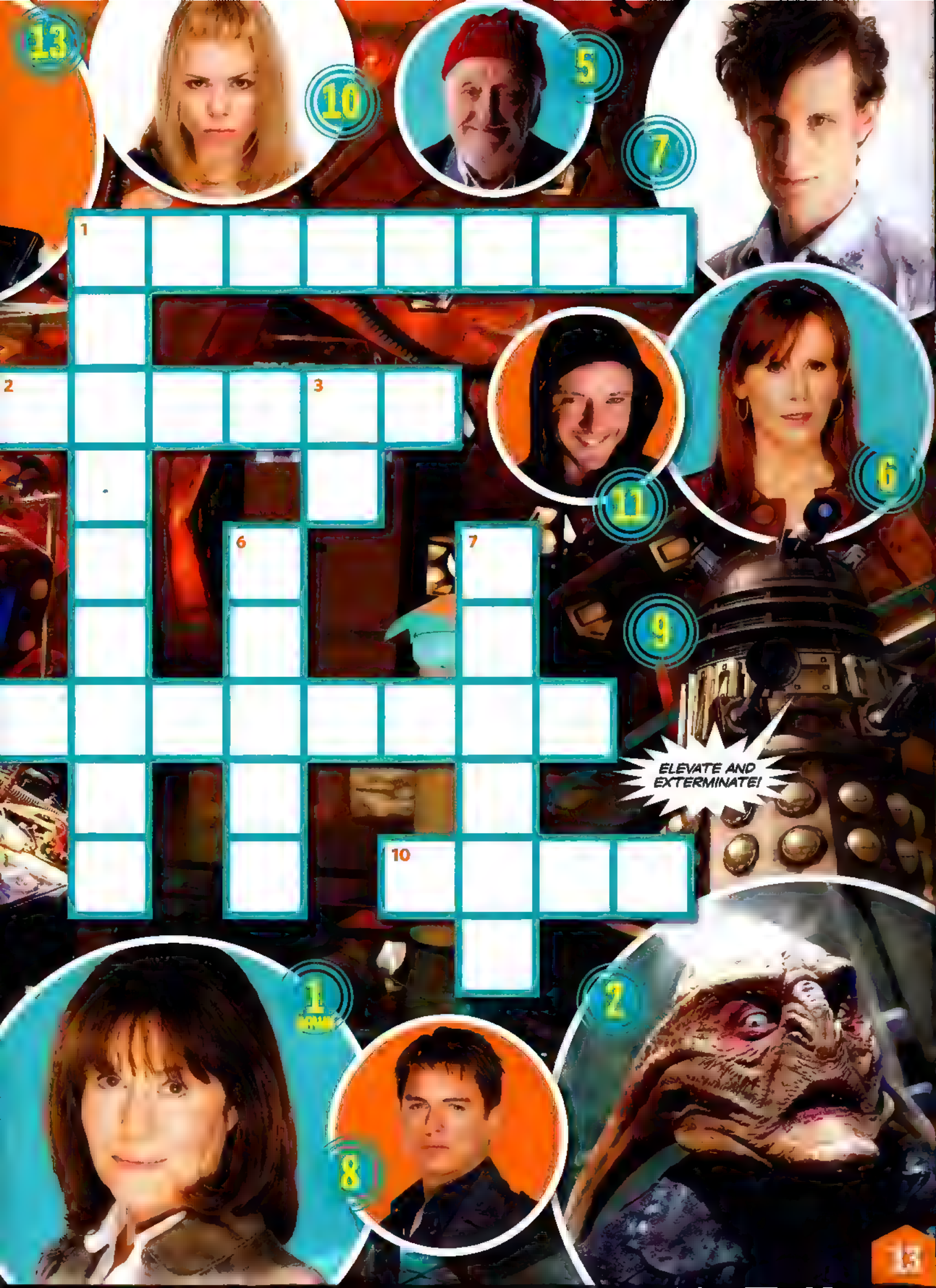
13
10
5
7
1
2
3
6
7
11
6
9
ELEVATE AND EXTERMINATE!
10
1
2
8

THIS WEEK'S PRIZES!

Read on to find out how you could win all these goodies!

WHO WINS?

WIN

LEGO® Toy Story 3!

[redacted]

Which of these characters gets Angel grit in their eye?

- A The Doctor
- B Amy Pond
- C River Song

HOW TO ENTER

Put your answer, name, age, address and daytime telephone number in an envelope and send [redacted] or email these details to [redacted]. Closing date: midnight on 3 November 2010.

LEGO and the LEGO logo are trademarks of the LEGO Group. ©2010 The LEGO Group.

WIN

© 2010 Warner Bros. Entertainment Inc. All rights reserved

Scooby-Doo and iPod!

Join Scooby-Doo and the gang in a cool new summer-camp adventure, ***Scooby-Doo! Camp Scare***. **One lucky winner** will receive a **64MB iPod Touch** and ***Scooby-Doo! Camp Scare*** on DVD. **Nine runners-up** will get the **DVD**. For a chance to win, just answer the question below.

What is Rory's job when we first meet him?

- A Firefighter
- B Baker
- C Nurse

HOW TO ENTER

Put your answer, name, age, address and daytime telephone number in an envelope and send to **DWA189 SCOOBY, PO Box 8951, Market Harborough LE16 0EF**, or email these details to **scooby189@dwacomps.co.uk**. Closing date: midnight on 3 November 2010.

COMPETITION RULES: 1. You can enter if you live in England, Wales, Scotland, Northern Ireland or the Channel Islands, unless someone who lives in your house works for the BBC or BBC Worldwide. 2. All of our competitions follow the BBC Code of Conduct for competitions – you can read this at www.bbc.co.uk/competitioncode. 3. By entering the competition, you promise to us that you have read these rules and that you will follow them. **4. You must make sure that we have your entry by midnight on 3 November 2010.** 5. We can't include entries which arrive too late and we can't accept responsibility if your entry is lost in the post. If your entry is damaged before it reaches us, we may not be able to include it in the competition. 6. We will only use your name, address and any other details that you give us for the purpose of this competition. Where necessary, BBC Worldwide will supply the winners' details to the sponsor for prize fulfilment but we won't publish them or provide them to anyone else without your permission. You can read the BBC Privacy Policy at www.bbc.co.uk/privacy. 7. We will choose the winners at random from all of the right answers that we receive. 8. If you win the competition, we may use your first name and the county that you live in or your full name and age, (and a photo if you've sent one to us) in *Doctor Who Adventures* magazine. 9. You must only enter this competition once. We don't allow bulk entries or entries made by other people on your behalf. 10. If you win, you will receive the prize described. We won't swap the prize for cash. If there's ever a reason we wouldn't give you exactly the same prize, we'll give you something just as good or better instead. 11. You can find out who the winners are once the competition is over by sending a stamped envelope with your own address written on it to Competition Rules, ATTN: Rebecca Windsor, BBC Worldwide, Ground Floor, Media Centre, 201 Wood Lane, W12 7TQ. 12. If we contact you to tell you you're a winner, but you don't reply within a month, we may have to offer the prize to a runner-up or give it away in a future competition.

CLOSING DATE: midnight on 3 November 2010

THE Sarah Jane ADVENTURES

8-PAGE PULL-OUT MINI MAG!

Sarah Jane's ALIEN FILES

BEWARE the Shansheeth

ANDROVAX POSTER!

EXCLUSIVE INTERVIEW

Tommy Knight, who plays Luke

DID YOU KNOW?

Actress Katy Manning, who plays Jo Grant, will guest-star in this week's new SJA episode, *Death of the Doctor*. Jo worked for UNIT and was the Third Doctor's companion.

DEATH OF THE DOCTOR

With that title, how can you possibly not watch?

DEAD DOCTOR?

OLD FRIENDS

ITS JO!

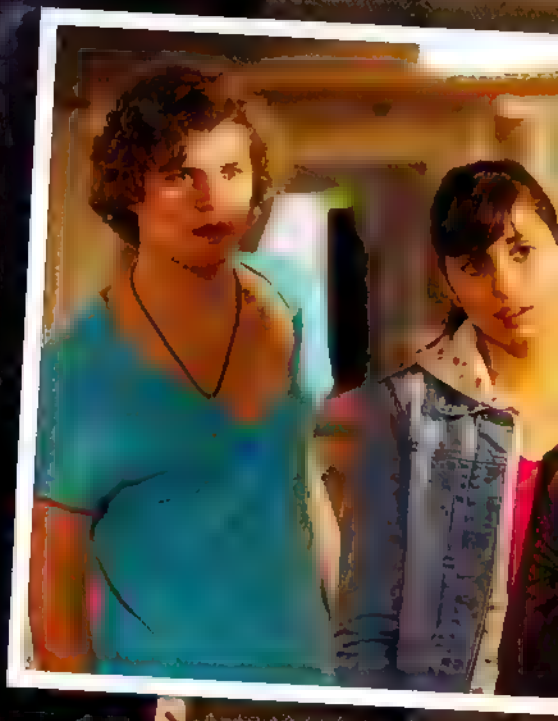

DON'T MISS! *The*

TROUBLE?
WHAT ARE THEY UP TO?
POOR CLYDE
DID YOU KNOW?
UNIT stands for Unified Intelligence Taskforce. This agency investigates all alien threats to Earth.

THE
Sarah
Jane
ADVENTURES

DOCTOR WHO
ANDROVAX

LUKE'S SJA SECRETS

This week, we talk exclusively to SJA actor Tommy Knight!

LUKE AND K-9 ARE OFF TO UNIVERSITY! NOOOO!

Tommy, you're leaving the series. WHY?

"It's a mix of reasons. Doing a series means about **three months off school**. I've got my A-levels at the moment and I don't want it to affect my grades."

But we will see you again won't we?

"Oh yeah – I'm still involved in it. Luke has gone to **university** with K-9 but talks to the gang over Skype and things like that."

You got one last gunking. What was it like filming that?

"We only had one take to do it in. Joss, the director, said, 'Be at your best, no laughing. We'll do it on a countdown from five.' Then, behind our backs, he told the crew, '**Do it on two!**' He really surprised us. I was so shocked! That was brilliant – and really funny!"

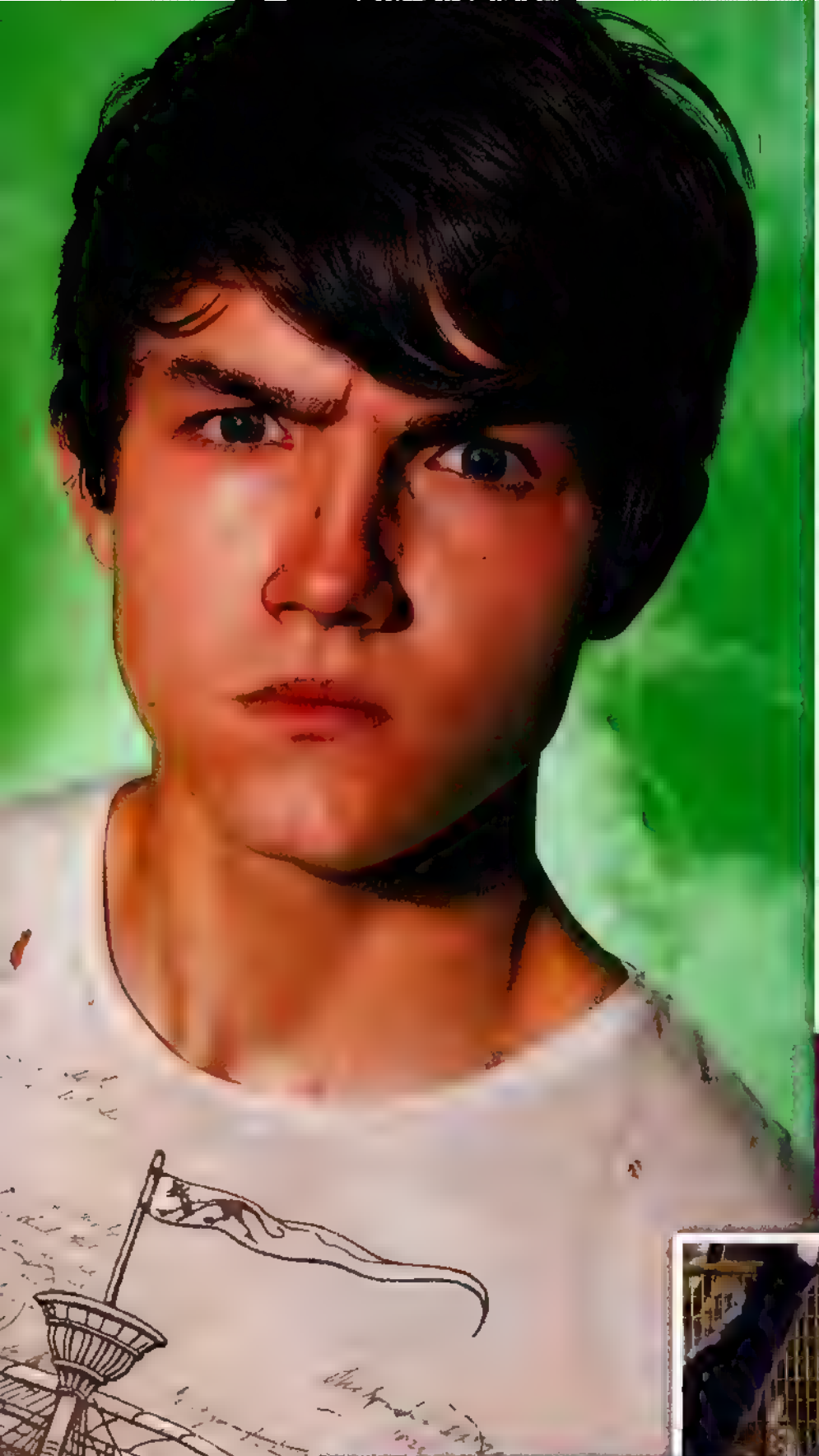

Is Julian Bleach (the Nightmare Man) as scary in real life?

"He's **incredibly scary** – when he's working! He's an amazing actor and, with his make-up and costume as well, it was easy to get engrossed in a scene. But Julian himself is a lovely bloke!"

What was your last day on set like?

"The last day was very sad. We were filming a bit for series five. But then we had a big wrap party. It was a **brilliant night**, and the next Monday I was back home thinking, 'Wow, it's all done!'"

WHAT'S YOUR FAVOURITE LUKE MOMENT? Email us at dwa@bbc.co.uk

Earth defenders, read on for essential Sontaran facts!

COMMANDER KAAGH

Ugly, brown, spud-shaped head.

Scarred face.

Three fingers only.

Powerful energy blaster.

Short, stocky figure.

Species
Sontaran

Origin
Planet Sontar in Mutter's Spiral

Strengths
Fighting and cloning

Weakness
Probic Vent on the back of his neck

Objectives
To wage war and win

Stay tuned for more of Sarah Jane's Alien Files, every Monday on CBBC at 5.45pm

DOCTOR WHO ADVENTURES COMIC

CELL SHOCK

NIGHT IS FALLING AS THE DOCTOR AND AMY EXPLORE A MYSTERIOUS NEW PLANET.

These dust particles look real enough, but you can just about make out ***nano-scratches*** on the edges. Definitely artificial. Look.

I'm as big a dust fan as the next girl, but it's getting ***dark and cold***, so shouldn't we be heading back to the TARDIS?

Come on then. But this place doesn't make sense. Who would build an ***artificial mountain?***

A mountain bike salesman trying to drum up business? A ***Yeti*** with a big family?

SUDDENLY, THE GROUND CRACKS AND SLIDES AWAY, AND THE DOCTOR AND AMY ARE FALLING!

CRAKKK

Don't talk to me about ***Yeti!!!!!!!!!!!***

Aieeeee!

Where are we? At least we had a ***soft landing.*** Smells a bit ***whiffy***, mind.

Best not think about it. I think we're in some kind of ***cell.***

TANG TANG

And we're ***not alone!***

RRARRGGG

Doctor, ***watch out!***

WORDS BY **CHRISTOPHER COOPER** ART BY **JOHN ROSS** COLOURING BY **ALAN CRADDOCK**

It's OK, its fine, don't panic. We won't hurt you, or your cubs.
You... you understand me? Elpha is much relieved.

What happened to you, Elpha? Why are you being held here?
I do not know. They came to my world, used nets to capture me, took me aboard their vessel and brought me here.

I soon realised my language was as alien to them as theirs was to me. I could not communicate. I could not ask why.
How could anyone do something so horrible to these little sweeties?
Mew. Mew.

At first they brought food, but then one day they stopped coming. We have not eaten for days.
Here, have a Jammie Dodger. Doesn't look like much, but it'll help.

ELPHA FALLS SILENT, SNIFFING THE AIR.
SNIFF SNIFF
Wait. Something is approaching, one of the guards. You must hide.

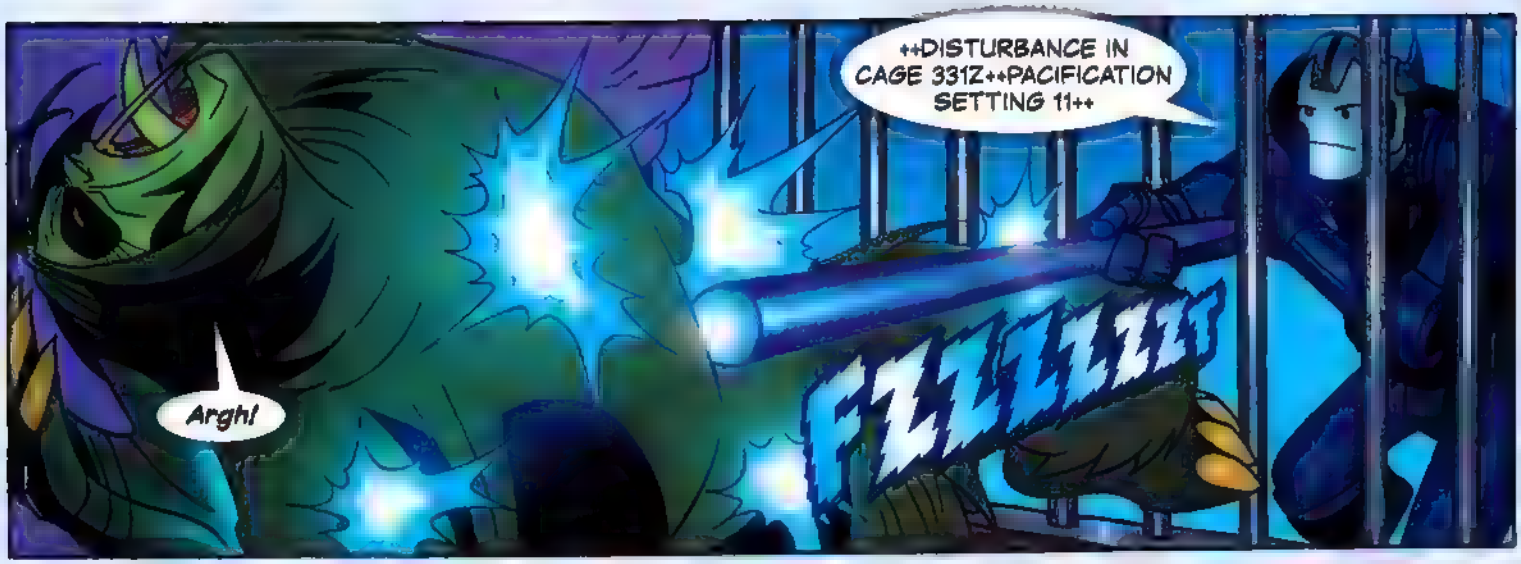
++DISTURBANCE IN CAGE 331Z++PACIFICATION SETTING 11++
Argh!
FZZZZZZZT

THE GUARD LEAVES, AND AMY AND THE CUBS RUSH TO ELPHA'S AID.
Ouch.
It's OK, we've got you. You'll be fine.
There isn't a cell in the universe that can hold me. Quick, let's see where that guard is off to.
REEEEE
CLIKK

TRAILING THE GUARD, THEY MAKE A TERRIBLE DISCOVERY.
It went into that building.
STAFF AND AUTHORISED ROBOTS ONLY
Those look like ticket booths, and a gift shop. In a prison? Unless... maybe this isn't a prison at all!

PLANET ZOO
THE BIGGEST ZOO ON THE GALAXY!
It's a zoo. A planet-sized zoo. Only it's closed. Whoever ran this place is long gone.
And they left the exhibits behind with no one to take care of them, just those security robots. How cruel is that?
CLOSED NO ENTRY
The guard is returning, and it brings others.

Hold on tight. You saved me, now I can return the favour.
Head for that tall building. I'm guessing it's the main control tower.
Wah hey! Ride 'em, cowgirl!

INSIDE.

AUTOMATIC CONTROL

Thought as much. The zoo is managed from here – ***feeding cycles, cleaning, security*** – but the whole place has been left in ***auto mode.***

So how do we get this place ***up and running*** again?

We ***don't.*** I'm shutting down the security robots and setting all the exhibits ***free.***

CLICK... CREAK

BZZZT

Awp?

There are enough ***natural habitats*** on this world to support them all, if they want to stay. They'll have a balanced ***ecology*** in no time.

What about the people who ***built*** the zoo? Do you think they'll ***ever*** come back?

They won't recognise the place if they do. Now, Elpha, my ***big furry friend***, what about you? New life here or...?

The ***purple grass*** of home is calling, Doctor. I promised myself, one day my cubs would taste the air of their ***own world.***

Not a problem. Bit of a ***mountain*** to climb to get back to the TARDIS, but at least it isn't a ***real*** one.

Climb aboard. I'll get us there in ***no time.***

NEXT WEEK – HALLOWEEN FRIGHTS FOR THE DOCTOR AND AMY

SUBSCRIBE TODAY!

GET 4 ISSUES FOR JUST £1

- PAY just £1 for your first 4 issues
- Continue to save 25% on the shop price
- Spread the cost with easy Direct Debit payments
- FREE UK delivery straight to your door
- Never miss an issue!

2 EASY WAYS TO SUBSCRIBE

1 ONLINE

Visit our subscriptions website at **www.bbcsubscriptions.com/dwa** and enter code **DWP1010B**

2 BY PHONE

Call the hotline now on **0844 815 0017** and quote **DWP1010B**

Direct Debit – £1 for the first 4 issues, then £21.45 every 3 months (every 13 issues). Discount saving of over 25% on the cover price.

Credit card – £89.75 for 51 issues. Discount saving of 20% on the cover price.

Offer open for Direct Debit payments to UK residents paying by Direct Debit only. After your first four issues, you will then go on to pay £21.45 every 13 issues. If you cancel on receipt of your third issue, you will pay no more than £1. Full UK subscription price for 51 issues is £112.20. Calls to 0844 815 0017 from a BT landline will cost no more than 5p per minute. Calls from mobiles and other providers may vary. This offer closes on 30 November 2010.

Take care if you meet one – these fang-faced creatures might want to drink your blood!

VAMPIRES

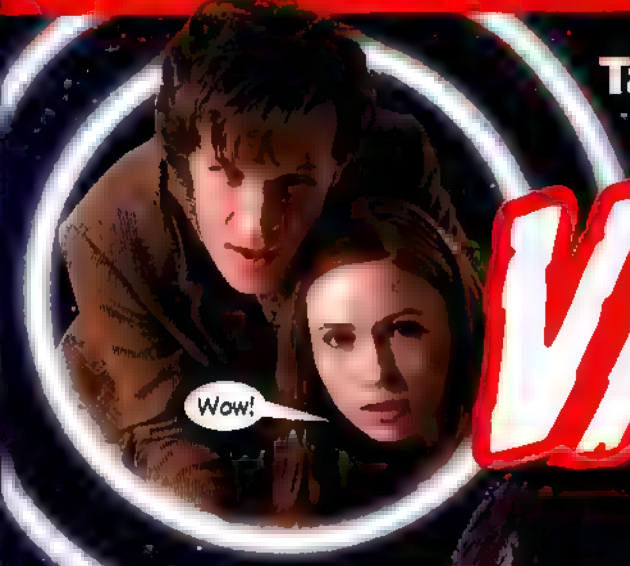

VAMPIRES OF VENICE

The 'vampires' the Doctor met in Venice were really space fish from the planet Saturnyne.

What are they?

Vampires are monsters from old legends. They have to drink blood to survive, they dislike garlic and can only come out at night. Stories say they can only be killed by a stake through the heart – or by having their head chopped off. Yuck!

Don't get bitten!

If you are bitten by one of these creatures, you will either die or turn into a vampire yourself. Either way, it's not a happy ending – so be very careful!

HOW TO SPOT A VAMPIRE

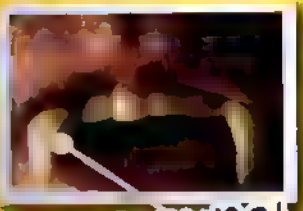

BIG FANGS!

CAN TURN INTO A BAT!

HATES GARLIC

Famous vampires

The most famous vampire story is a book called *Dracula* written in 1897 by Bram Stoker. More recently, Stephenie Meyer has written about them in the *Twilight* books.

OWN THE FUTURE!

Win this timey-wimey trilogy, plus a Sony Blu-ray player!

Out on Blu-ray 25 October

10 WINNERS

When young Marty McFly travels back in time he starts a chain reaction that could wipe out his future! The hilarious *Back to the Future 25th Anniversary Trilogy* (which the Doctor mentions to Martha Jones in *The Shakespeare Code*!) is out to own on Blu-ray for the first time on 25 October. But you could own it for free! Just answer the question below – but hurry, the clock is ticking!

UNIVERSAL
© 2010 Universal Studios. All Rights Reserved.

WIN

Five lucky winners will get the *Back to the Future Trilogy* on Blu-ray and a Sony Blu-ray player to watch it on! Eight runners-up will get the trilogy box set.

In what year did Amy and Rory get married?

- A 1979
- B 5025
- C 2010

HOW TO ENTER:

Put your answer, name, age, address and daytime telephone number in an envelope and send to: **DWA189 FUTURE, PO Box 8951, Market Harborough LE16 0EF**, or email these details to **future189@dwacomps.co.uk**. Closing date: midnight on 3 November 2010.

COMPETITION RULES: Usual competition rules apply, please see page 14.

JOKE TIME

Things that tickled us in Doctor Who

Funny is good!

GOTCHA!

This week's wackiest Who photo!

Q Where do Daleks leave their saucers?

A At parking meteors!

TOP 3 TARDIS PARKING DISASTERS!

1 The crashing TARDIS flattened Amelia's shed!

2 It didn't fully land – and the Doctor got left behind!

3 The Doctor once landed it between two crates!

SAY WHAT?

Remember this comedy moment from *Time of the Angels*, as River helped the Doctor fly the TARDIS?

YOUR FUNNIES

Emails that made us laugh out loud!

Look what Hannah (8) and Ryan (6) met when they were out shopping! Perhaps this Silurian had run out of bread and milk – or maybe it had started its Christmas shopping early!

SEND US YOUR DOCTOR WHO FUNNIES! Email us at dwa@bbc.co.uk

CLASSIC CREATURES

Ogrons are hired thugs that worked for the Daleks.

OGRONS

SCRAMBLED!

Unscramble the words to reveal the Doctor's companions

1 MYA PNOD

.....

2 RVIER GONS

.....

3 RYRO LLIWIMAS

.....

4 SRAAH NEJA SITMH

.....

MONSTER MIX

Can you spot which four monsters have been jumbled up in this picture?

1

2

3

4

CRACKED UP!

Work out who is peering out from the cracks in time

A

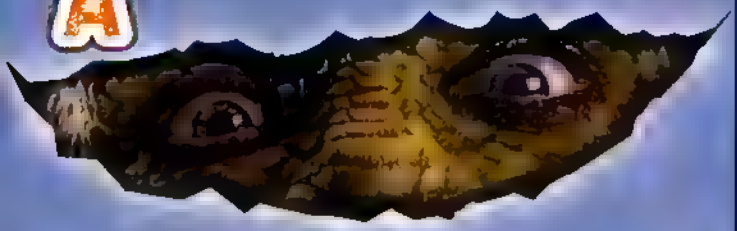

B

C

D

MY ANSWERS

A .....

B .....

C .....

D .....

WEB WATCH

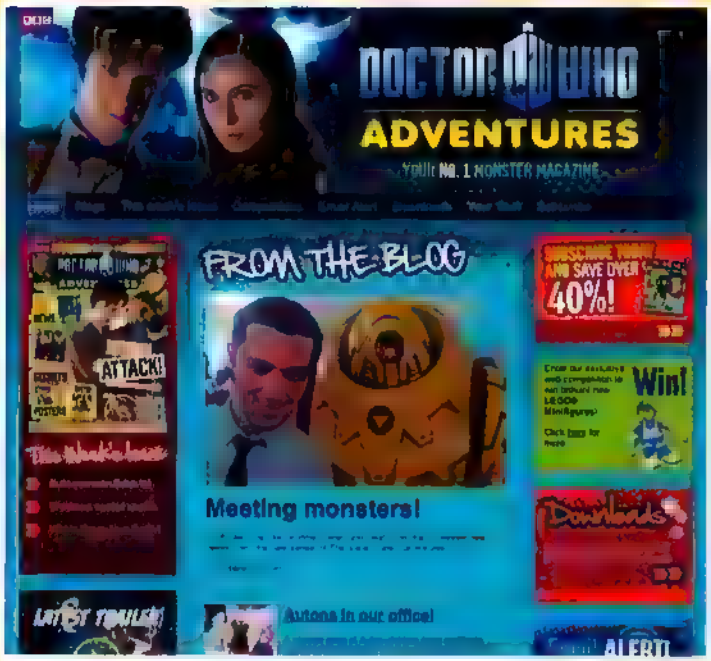

For *Who* news, info, exclusive competitions and clips, visit our amazing website at

www.dwamag.com

The DWA website rules!

You'll also find

- **Downloadable icons**
- **Daily blogs**
- **Cool wallpapers**
- **Your drawings**

So don't delay – log on today!

NEW WALLPAPER ALERT!

Visit our website!

www.dwamag.com

UPLOAD

You could be a winner when you write to us—

WIN

We want to hear from you! Send us your drawings, photos and letters by email or post. Every reader who appears on this page gets a prize. All these readers win this cool *Doctor Who: TARDIS Traveller* book.

www.doctorwhochildrensbooks.co.uk

BBC CHILDREN'S BOOKS

This incredible mosaic was created by Gregory Done.

Check out this great drawing of the Doctor by Joshua Hobbins.

Gadi Isaacs has made a great Smiler from the mag.

Karen Gillan got some lovely flowers from Cameron Wilkie.

LOOK WHO I MET!

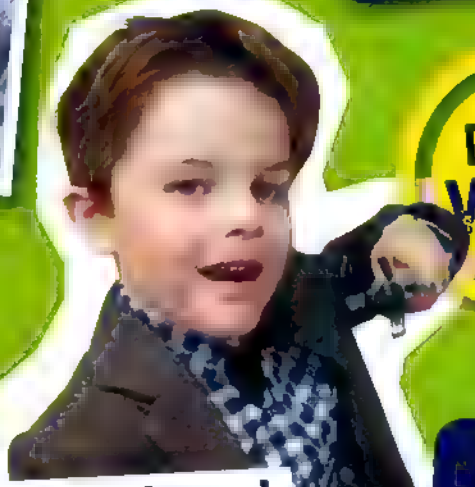

DOCTOR WHO?

Oscar Smart looks very adventurous as the Doctor!

Liam Harvey has drawn an excellent Fourth Doctor.

See more of your letters!

www.dwamag.com

GET IN TOUCH!

Write to us: DOCTOR WHO ADVENTURES, BBC Worldwide, Media Centre, 201 Wood Lane, London W12 7TQ. Or email: dwa@bbc.co.uk. Remember to include your name, age and address!

NEXT WEEK!

STICK IT ON YOUR HEAD!

FREE DOCTOR WHO BEANIE HAT

12-PAGE THE Sarah Jane ADVENTURES

WICKED WOMEN GUIDE!

MINI MAG!

HEE HEE HEE!

They gave us the chop, But next week we're back! Read our foul facts or we'll turn your tongue black!

DOCTOR WHO ADVENTURES

ON SALE THURSDAY 28 OCTOBER

DOCTOR WHO ADVENTURES

EDITOR Moray Laing
DEPUTY EDITOR Annie Gibson
SENIOR ART EDITOR Paul Lang
PRODUCTION EDITOR Liza Millett
DESIGNER Melanie Caine

MANAGING DIRECTORS, BBC CHILDREN'S MAGAZINES Jaynie Bye, Toni Round
EDITORIAL DIRECTOR [redacted]
GROUP EDITOR [redacted]
GROUP ART DIRECTOR Terry Hewitt
GROUP PRODUCTION EDITOR Carolyn Coward
SENIOR MARKETING EXECUTIVE [redacted]
MARKETING CO-ORDINATOR [redacted]
COVERMOUNT BUYER Preeya Nagar
CIRCULATION MANAGER Graham McDougall
MANAGEMENT ACCOUNTANT [redacted]
GROUP PRODUCTION MANAGER [redacted]
PRODUCTION Joanne Beattie, Emma Purdy, Lara Onwordi
GROUP ADVERTISING MANAGER [redacted]
CIRCULATION DIRECTOR Chris Gadsby
FINANCE DIRECTOR Kevin Langford
DEPUTY MANAGING DIRECTOR [redacted]
MANAGING DIRECTOR, BBC MAGAZINES Peter Phippen

EDITORIAL ADVISORS: Damian Kavanagh (Controller, CBBC); Gillian Scothern (Executive Editor BBC Children's), Anna McCleery (Editor, Switch); Tim Holmes (Course Director, Magazine Journalism, Cardiff University); Claude Gauci (Associate Head, Servite School); Becca Connor (Participation Producer, Southbank Centre

CONTRIBUTORS: [redacted] Leanne Gill, Stephen Kelly, Karris Lockyer, Charlotte Langley, Ben Morris, Liz Peel, Lee Binding

THANKS TO: John Piper, Tom Spilsbury, Valerie Taylor, Peter Ware and the cast and crew of *Doctor Who* and The [redacted]

DOCTOR WHO ADVENTURES is published every [redacted] by BBC Magazines, a division of BBC Worldwide Ltd, Media Centre, 201 Wood Lane, London W12 7TQ. BBC Magazines is owned by the BBC and our profits are returned to the BBC for the benefit of the licence-fee payer. Reprographics by BBC Worldwide. Printed by Polestar, Colchester. © BBC Worldwide Ltd 2010. Doctor Who logo © BBC 2009. All rights reserved. BBC Magazines is working to ensure that all of its paper is sourced from well-managed forests. This magazine can be recycled, for use in newspapers and packaging. Please remove any gifts, samples or wrapping and dispose of it at your local collection point.

recycle

CONTACT DOCTOR WHO ADVENTURES

Write to: BBC Worldwide, Media Centre, 201 Wood Lane, London W12 7TQ
Email us at: dwa@bbc.co.uk

Don't forget to [redacted] name, age, address and [redacted] number! When you [redacted] always send everything [redacted] exclusive ope[redacted]

Competitions: Make sure you use the correct address. See page 14 for details.

Want to subscribe?
Enquiry number - 0844 844 0260
Order number - 0844 815 0017
Full UK annual subscription - £112.20
All other enquiries: 020 8433 2165

WE NEED YOUR HELP!

For a chance to win prizes and help us make *Doctor Who Adventures* even better, join our online reader panel and we'll send you some questions once a month.

Sign up for the reader panel at www.bbcmagazineinsiders.com

Advertisement

BUMPER HALLOWEEN PACK!

SILURIAN

SMILER

SCARY MASK

2 TO CHOOSE FROM

PLUS

GLOWING MONSTER TEETH and FACE PAINTS

DOCTOR WHO ADVENTURES

TURN OVER TO SEE MORE

Glowing vampire teeth and face paint set!

ISSUE 189 • 21 - 27 OCTOBER 2010 • £2.99

WARNING! SCARIEST ISSUE YET!

FANGS/PAINTS: TCS, WC2E 7DA. MASKS: HMA, HP19 8DZ. WARNING! Not suitable for children under 36 months due to small parts. CHOKING AND ENTANGLEMENT HAZARD. Face-paint colours may stain fabrics. Take care when applying face paints to the eye area. Complies with Cosmetic (Safety) Regulations 2008. If an adverse reaction to the face paints occurs, discontinue use. If symptoms persist, seek medical advice. If you have sensitive skin, patch test the paints on a part of the neck or the back of your hand. If irritation occurs do not use the product. In case of contact with eyes, rinse immediately. The safe use of this product when viewed is vital for safety. Please retain this information for future reference.

ith Doctor Who Adventures. Not for sale.

GET ALL THIS INSIDE!

DOCTOR WHO ADVENTURES

SCARY MASK

2 TO CHOOSE FROM

PLUS

GLOWING MONSTER TEETH and FACE PAINTS

SPECIAL MINI MAG

FANGED MONSTER FACT FILE!

REAL-LIFE MYSTERIES

Glowing vampire teeth
and face paint set!
Doctor Who logo © BBC 2009. Images © BBC. Free with Doctor Who Adventures. Not for sale.
DOCTOR WHO
ADVENTURES

From: Doctor Who Adventures [timeagentnewsletter@bbc.co.uk]
Sent: 22 October 2010 11:14
To: [redacted]
Subject: Fang-tastic issue alert!

If you are having trouble reading this newsletter, view the online version

This Week's Issue

In this week's Doctor Who Adventures magazine you'll find everything you need for Halloween parties and trick or treating!

Choose between two different monster masks - either a scaly Silurian or a sinister Smiler. There are face paints to help turn you into a scary creature and, to complete your monster look, you'll find fangs that glow in the dark!

Inside the magazine, we've got extra-scary fanged monsters, and show you some of the beasts that you wouldn't want to bite you!

There's also an 8-page mini mag about The Sarah Jane Adventures, which gives you a sneak peak at the latest episode featuring the Doctor.

So don't miss out!

See you again next week

The Doctor Who Adventures Team

Subscribe to the magazine today and save 40 per cent on the cover price, paying only £16 every three months!

Don't miss

Yikes! Fanged fiends fact file - the best scares for Halloween!

Who is this horror? Find out in this week's classic creature poster.

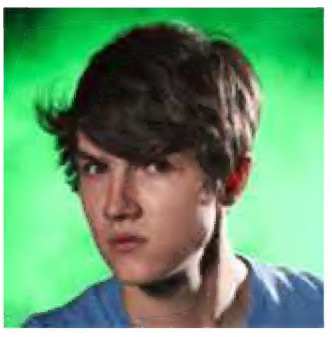

Interview with the actor who plays Luke, Thomas Knight.

DID YOU KNOW?
Jo Grant, who the Doctor meets again in this week's episode of The Sarah Jane Adventures, travelled with the Doctor just before Sarah Jane Smith met him for the first time.

TELL US ALL ABOUT YOU!
Want to help us make *Doctor Who Adventures* even better? Join our online reader panel and we'll send you some questions once a month. You might even win a prize, just for telling us what you think! Go to **www.bbcmagazineinsiders.com** and sign up today.

UPLOAD
We need your letters and drawings from Doctor Who! Send them to **dwa@bbc.co.uk**, putting UPLOAD in the subject line. We read every letter!

SUBSCRIBE TO DOCTOR WHO ADVENTURES
Never miss an issue of your favourite magazine by having it delivered direct to your door every week! Plus, you can save over £40 on the shop price! **Subscribe now**.

Unsubscribe | Contact us | Privacy Policy | Visit the Doctor Who Adventures website

This email newsletter has been sent as you have previously consented to receive updates and information from Doctor Who Adventures. © BBC Worldwide Ltd. The Doctor Who word mark and logo are trademarks of the BBC. Doctor Who Adventures logo © BBC.

Registered in England and Wales. Registration Number: 01420028.
Registered Office: BBC Worldwide Media Centre, 201 Wood Lane, W12 7TQ

More about BBC Worldwide

BBC Worldwide is a commercial company that is owned by the BBC (and just the BBC). No money for the licence fee was used to create this website.

The profits we make from the website go back to BBC programme makers to help fund great new BBC programmes.